

Tenor Saxophone

# โหมโรงสะบัดสังข์เตา

พระนิพนธ์ใน สมเด็จพระเจ้าฟ้าบรมโพธิสมภาร

โหมโรงระนาดสังขทา  
Tenor Saxophone

60

66

72

78 **D**

84 *p*

90

96 **E**

102 *tr*

108 *tr tr tr tr*

114 **F** *tr*

120

126 **G**

- Measures 102-103: Trills, indicated by the marking *tr*.
- Measures 108-109: Trills, indicated by the marking *tr tr tr tr*.

โหมโรงระนาดสังขยา  
Tenor Saxophone

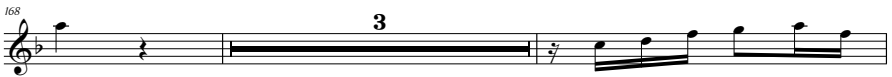

โหมโรงระนาดสังขยา  
Tenor Saxophone

โหมโรงระนาดสังขทา  
Tenor Saxophone

276 O

283

290 P

296

302 3

308 Q 2

315

323

328

333 R

338

344

โหมโรงระนาดสังขยา  
Tenor Saxophone

350 **S**

356 **T**

362

368 **U**

374

380 **V**

384 **ดองขึ้น**

389 **W**

395

401

407 **X**

โหมโรงระนาดสังขยา  
Tenor Saxophone

412 Y

417 *tr* *tr* *tr*

423 Z *tr*

429 AA

436 BB *tr*

443

449

455 CC *tr* *tr* *tr*

461 *tr*

467 DD *tr*

473 EE *tr*

โหมโรงระนาดสังขยา  
Tenor Saxophone

479 

485 **FF** 

491 **GG** 

497 

504 **HH** 

512 

520 **II** 

526 **JJ** 

532 

537 **KK** 

544 

โหมโรงระนาดสังขทา  
Tenor Saxophone

550 **LL**

557 **MM**

564 **tr**

570

576 **NN** ชื่นเดียว

581 **tr**

587

592 **OO** **tr**

598 **PP**

604

609 **QQ**

614

โหมโรงระนาดสังขยา  
Tenor Saxophone

620 **RR**

625 **SS**

631

636 **TT**

642

648 **UU**

654

660 **tr**

665 **VV**

671 **WW** **tr**

